

# Elite Training Seminar Update of Dental Injuries and Its Management

**Dr. Danny Low**

BDS (Dyt), MScDent (Dyt), MScMed (Pain Management) (Dyt),  
AdvDipEndodont (HK), MRD RCSEd (Endo), FRACSE, JPPA, FRCR,  
FRCRHK (Endodontics), FRCRHK (Dental Surgery).

Specialist in Endodontics, Micro-Endodontics.  
Assistant Professor in Endodontics, The University of Hong Kong.

## Dental Injuries

## Dental Injuries

*“Unpredictable, but commonly associated with sport-related activities.”*

# Evidence

## Evidence

- 💡 Type of Sport
- 💡 Gender
- 💡 Age

# Type of Sport



## Type of Sport



Ball game e.g. rugby, ice-hockey, soccer, baseball, football and basketball.

Other sport activities are less common.



## Type of Sport



*"The relationship between type of sport and type of dental injuries is not clear."*



# Gender



## Male vs Female



Ratio of sustaining dental trauma

1.8 - 2.6 : 1

**Age**

## Age Group



Two groups are commonly associated

1. 6 - 12 year-olds
2. 18 - 23 year-olds

級數: III

PROJECT **COMMON DENTAL TRAUMA**

DATE **19 MAY 2011**

CLIENT **HONG KONG SPORTS INSTITUTE**



PROJECT **COMMON DENTAL TRAUMA**

DATE **19 MAY 2011**

CLIENT **HONG KONG SPORTS INSTITUTE**



- Tooth out of socket
- Immediate attention is critical
- Long-term management is difficult
- Continuous follow-up is required



PROJECT **AVULSION**

DATE **19 MAY 2011**

CLIENT **HONG KONG SPORTS INSTITUTE**





- Tooth displaced from socket
- Common injury
- May associate with alveolar fracture



PROJECT

## SUBLUXATION

DATE

19 MAY 2011

CLIENT

HONG KONG SPORTS INSTITUTE



- Tooth move into socket
- Not common in adult
- Long-term management is difficult
- Continuous follow-up is required



PROJECT

## INTRUSION

DATE

19 MAY 2011

CLIENT

HONG KONG SPORTS INSTITUTE



- Tooth maybe loosen
- Common injuries
- Outcome depends on level of fracture
- Continuous follow-up is required



PROJECT

## ROOT FRACTURE

DATE

19 MAY 2011

CLIENT

HONG KONG SPORTS INSTITUTE



- Common injuries
- Management is relatively simple
- Continuous follow-up is required

PROJECT

# CROWN FRACTURE

DATE 19 MAY 2011

CLIENT HONG KONG SPORTS INSTITUTE

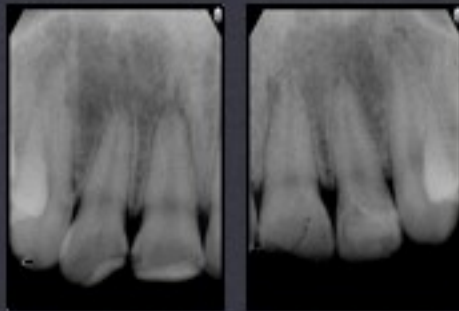

PROJECT

# CROWN FRACTURE

DATE 19 MAY 2011

CLIENT HONG KONG SPORTS INSTITUTE



2 days later



PROJECT

# CROWN FRACTURE

DATE 19 MAY 2011

CLIENT HONG KONG SPORTS INSTITUTE



1 month later



PROJECT

## CROWN FRACTURE

DATE

19 MAY 2011

CLIENT

HONG KONG SPORTS INSTITUTE

## Management Plan

## Management Plan

- Immediate
- Regular (Subside)
- Prolong (Lifelong)



# Prevention

## Mouthguard

A well-fitted mouthguard is related with low frequency of sports-related dental injury.



## Function of Mouthguard

Prevention of laceration and bruising of soft tissues e.g. lips and cheeks.

Provision of cushioning effects for the teeth from direct frontal impact.

# Mouthguard Usage

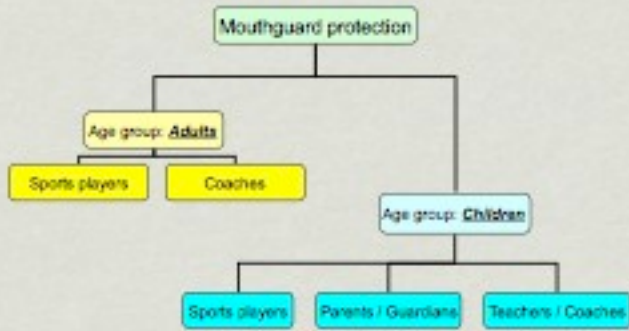

# Type of Mouthguard

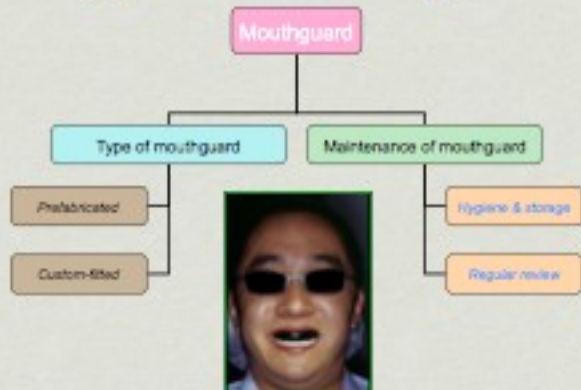

# Thank you

